Controller Card Driver Installation Windows 98SE

After physically installing the PCI controller card into your computer, please follow the instructions below for updated driver installation procedures for Windows 98SE users only. Windows XP/2000/Me users should follow the instructions in the manual.

1	Power ON your system. Insert your “**Windows98**” CD-ROM into your CD drive. When the "**Add New Hardware Wizard**" appears, click “**Next**” to continue.

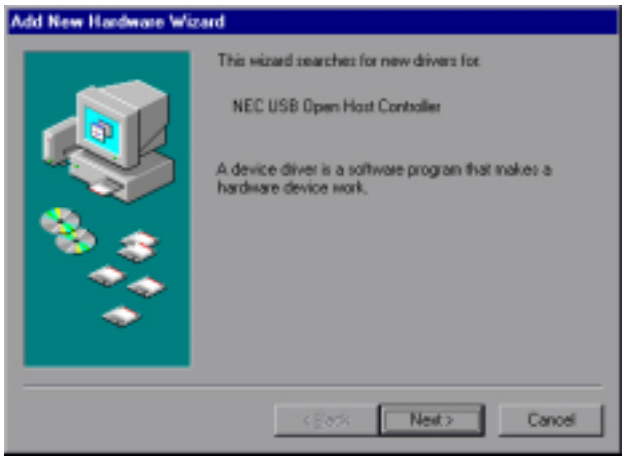

2	Select the “**Search for the best driver**” option and click “**Next**” to continue.

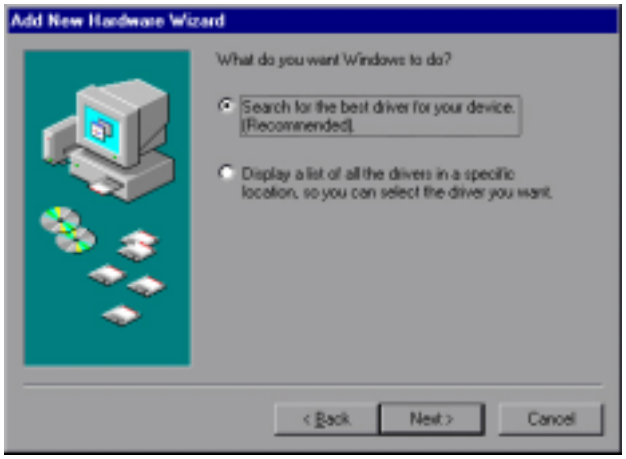

3	Select “**Specify a location**” and clear out any paths already in the dialog box. Click “**Next**” to continue.

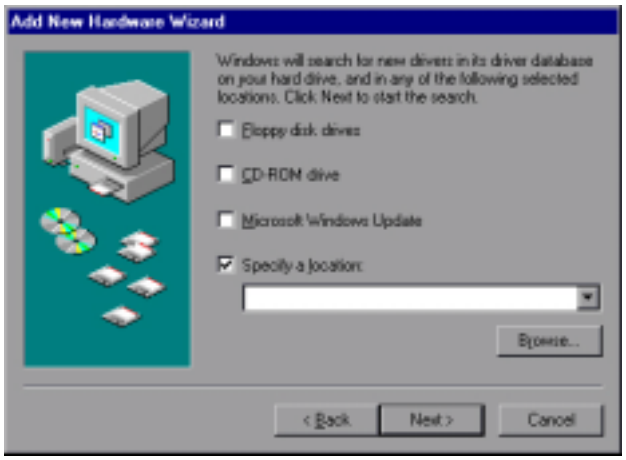

4	If Windows asks for the "**Windows 98**" CD-ROM and you have not already inserted the CD, do so at this time and click "**OK**".

5	The Wizard will ask for the file "**openhci.sys**", click "**Browse**" and select the "**E:\win98**" directory on your "**Windows 98**" CD-ROM (where E:\ is the drive letter of your CD-ROM drive.) and click "**OK**".

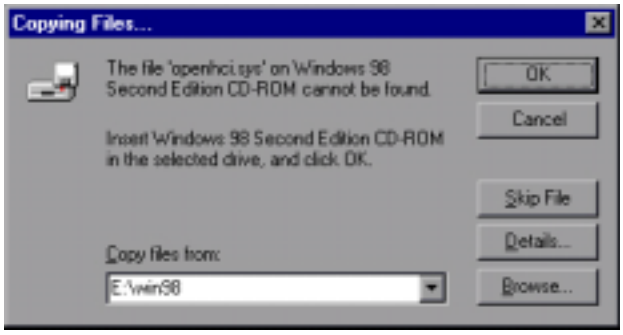

6	Windows will install the appropriate drivers. Click "**Finish**" to continue.

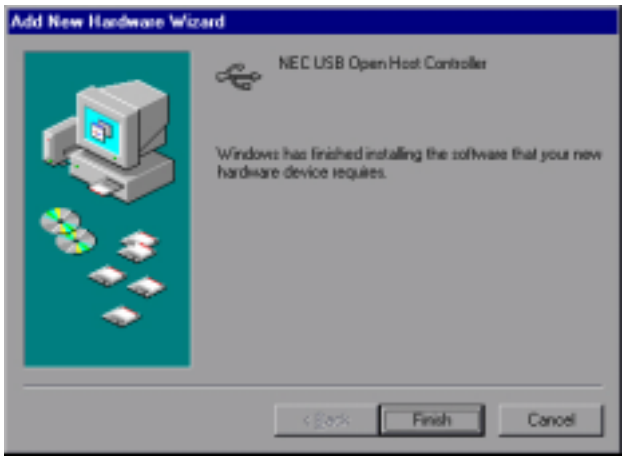

7	Windows will find an addition device labeled "**NEC USB Open Host Controller**". Click "**Next**" to continue.

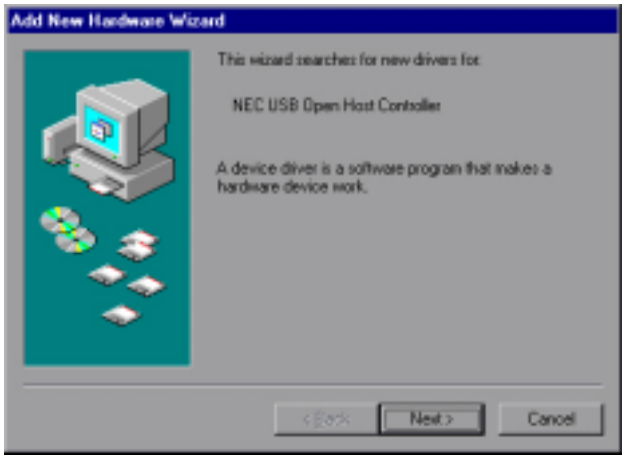

8	Select the "**Search for the best driver**" option and click "**Next**" to continue.

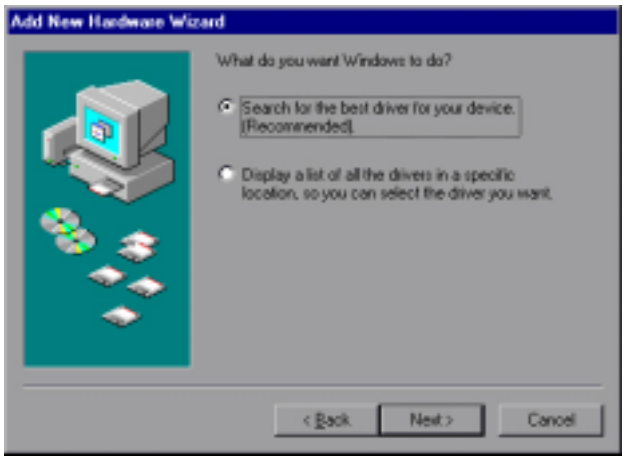

9	Select "**Specify a location**" and clear out any paths already in the dialog box. Click "**Next**" to continue. Make sure the Windows 98 CD-ROM is still located in your CD drive.

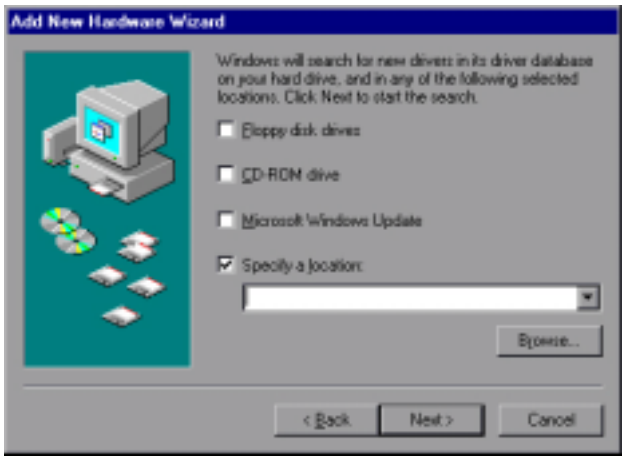

10	If Windows asks which device do you wish to install, select "**NEC USB Open Host Controller**" and click "**Next**" to continue.

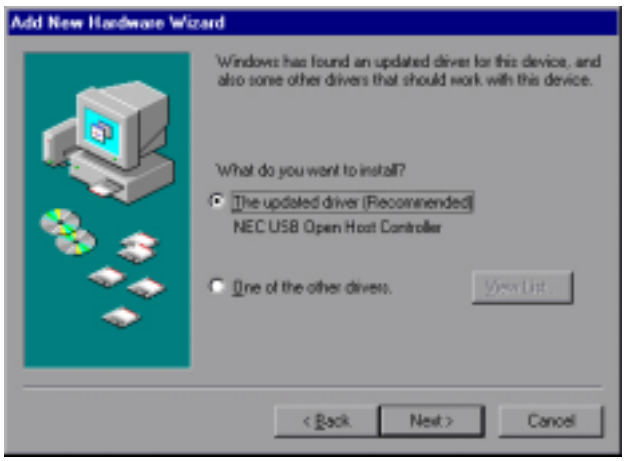

11	Windows will find the appropriate drivers. Click "**Next**" to continue.

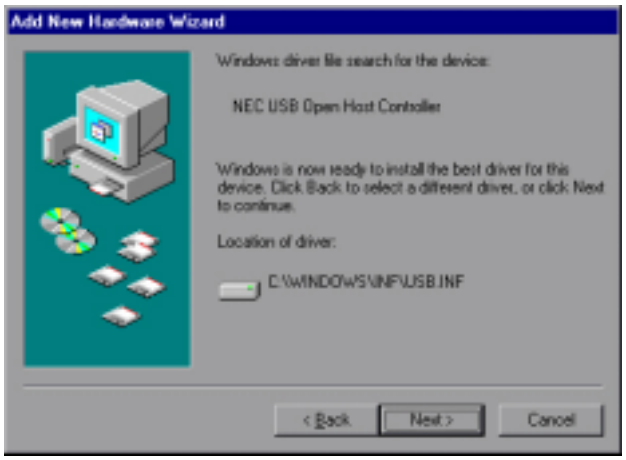

12	Windows will install the appropriate drivers. Click "**Finish**" to continue.

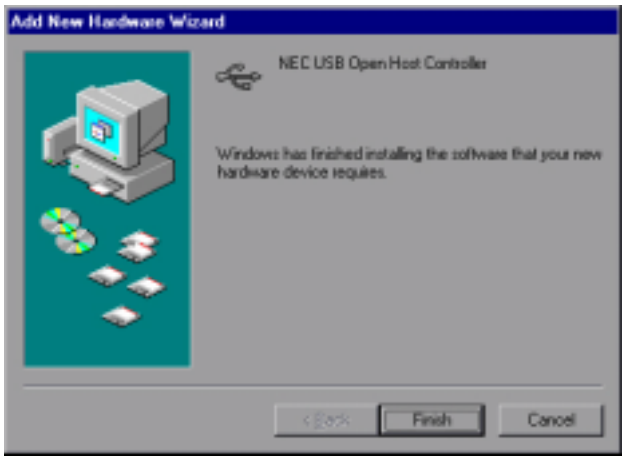

13	Finally, Windows will detect the "**PCI Universal Serial Bus**". Click "**Next**" to continue.

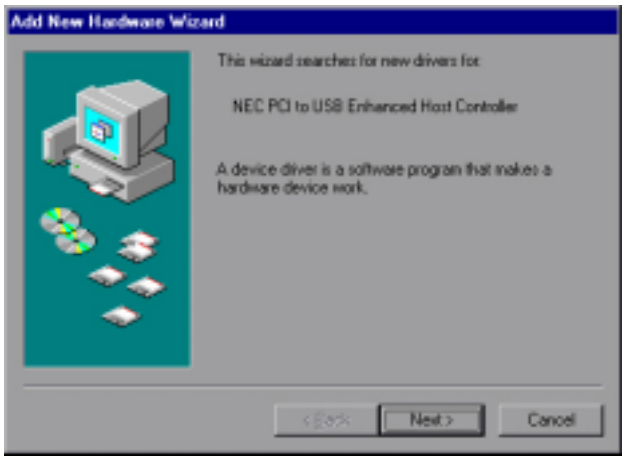

14	Select the "**Search for the best driver**" option and click "**Next**" to continue.

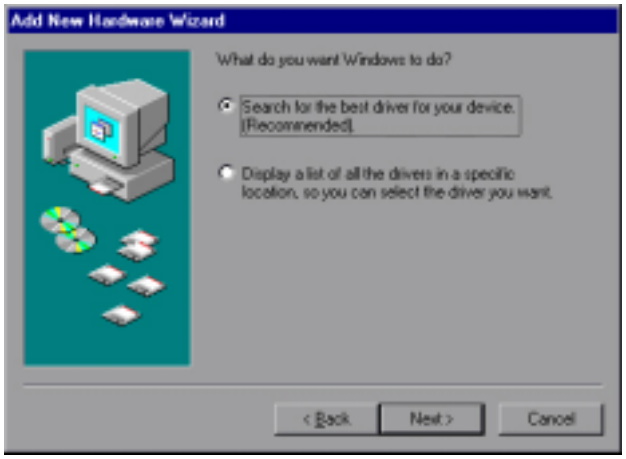

15	Insert your "**USB 2.0 External CDRW**" CD-ROM into your CD drive. Select "**Specify a location**" and click "**Browse**". Browse to the "**E:\Win98SE**" directory (where E:\ is the drive letter of your CD-ROM drive.). Click "**OK**" and then click "**Next**".

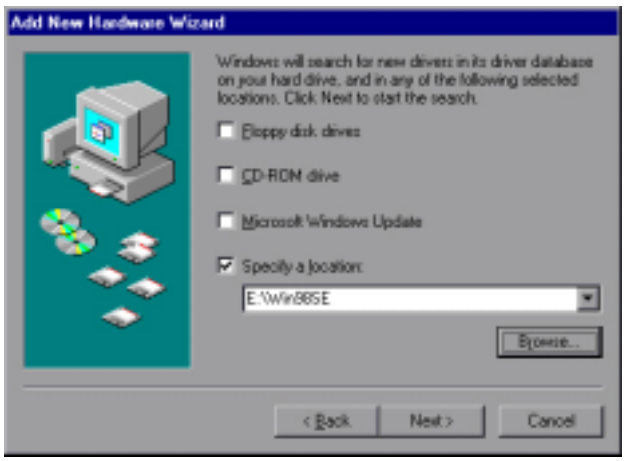

16	Windows will ask which device you wish to install. Select "**NEC PCI to USB Enhanced Host Controller**" and click "**Next**" to continue.

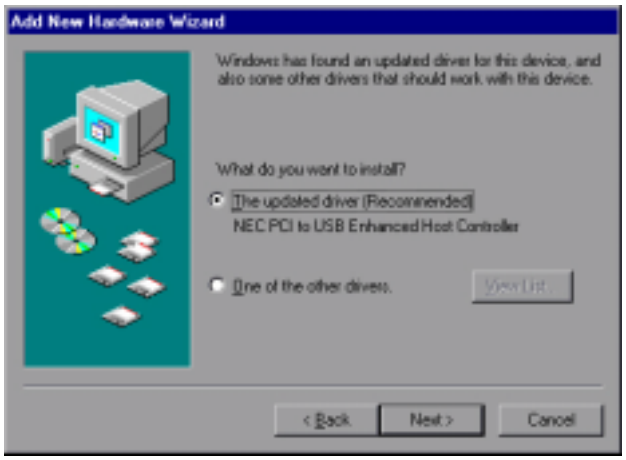

17	Windows will find the appropriate drivers. Click "**Next**" to continue.

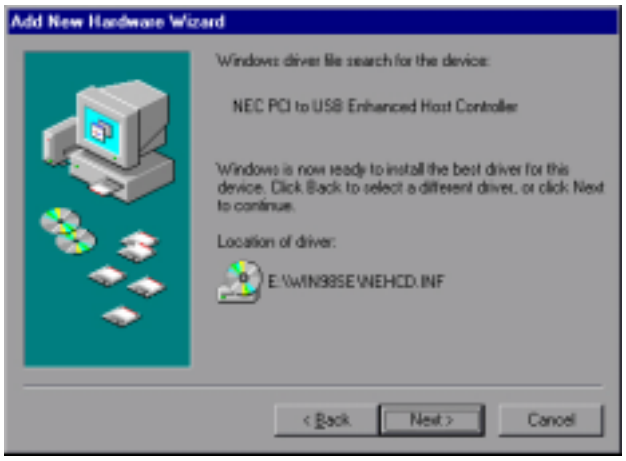

18	Windows will install the appropriate drivers. Click "**Finish**" to finish the installation.

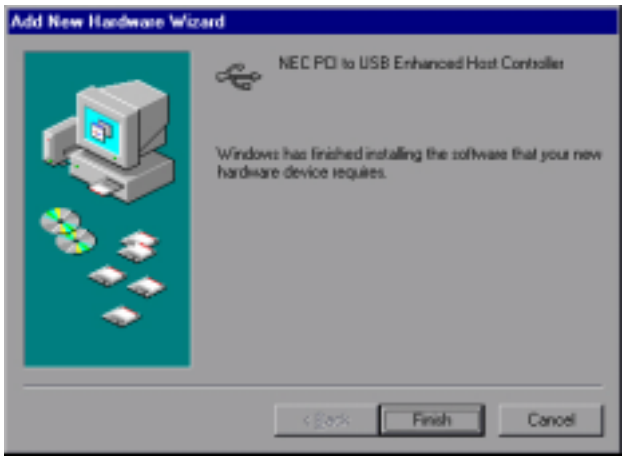

External CD-RW Driver Installation Windows 98SE

Windows 98 Users must run the following procedure before connecting the USB drive.

1	After completing the "**Controller Card Driver Installation**" from the previous section, Insert your "USB 2.0 External CDRW" CD-ROM into your CD drive.

2	Double click on "**My Computer**" and open your CD-ROM drive. Browse to the "**Win98SE**" directory and run "**TPPINST.EXE**".

3	The install program will appear. Click "**Next**" to continue.

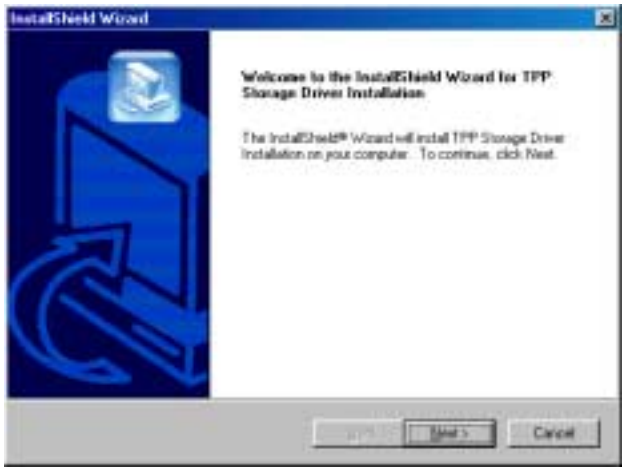

4	Select "**Complete"** and click "**Next**" to continue. After the install program finishes, proceed to Step 4 to connect your USB 2.0 device.

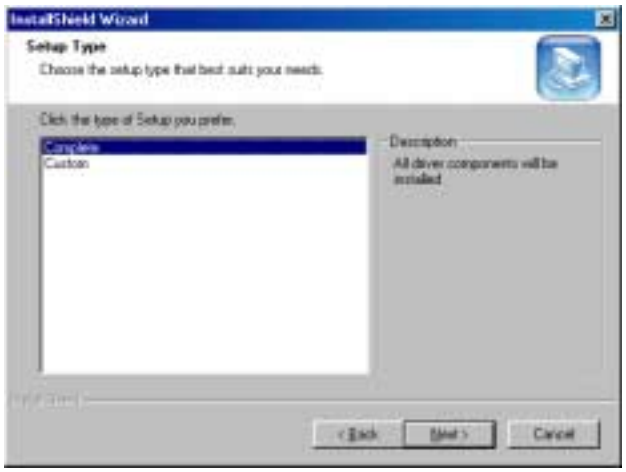

Drive Installation Windows 98SE

The next step is to hook up the external CD-REWRITABLE drive to your computer. **Windows 98 users must run "External CD-RW Driver Installation" from the previous BEFORE running step 4.**

1	Power ON your PC.

2	Plug the power cable into your power outlet, and then into the back of your external CD-REWRITABLE drive.

3	Connect the USB cable to the USB 2.0 port on your new controller card.

4	Connect the USB cable to the back of your external USB 2.0 CD-REWRITABLE drive.

5	Power ON the drive using the power switch located on the back.

6	Windows should detect a new USB device.

7	Your new External USB 2.0 CD-ReWritable drive will be listed as a "**Compact Disk**" under "**My Computer**"